

MMDA 'C' / PP NO. /
 C.N. 84/19650/83
 Asst. _____
 Secretary: 19/10
 PART I _____
 PART II _____
 A.P. _____
 D.P. _____

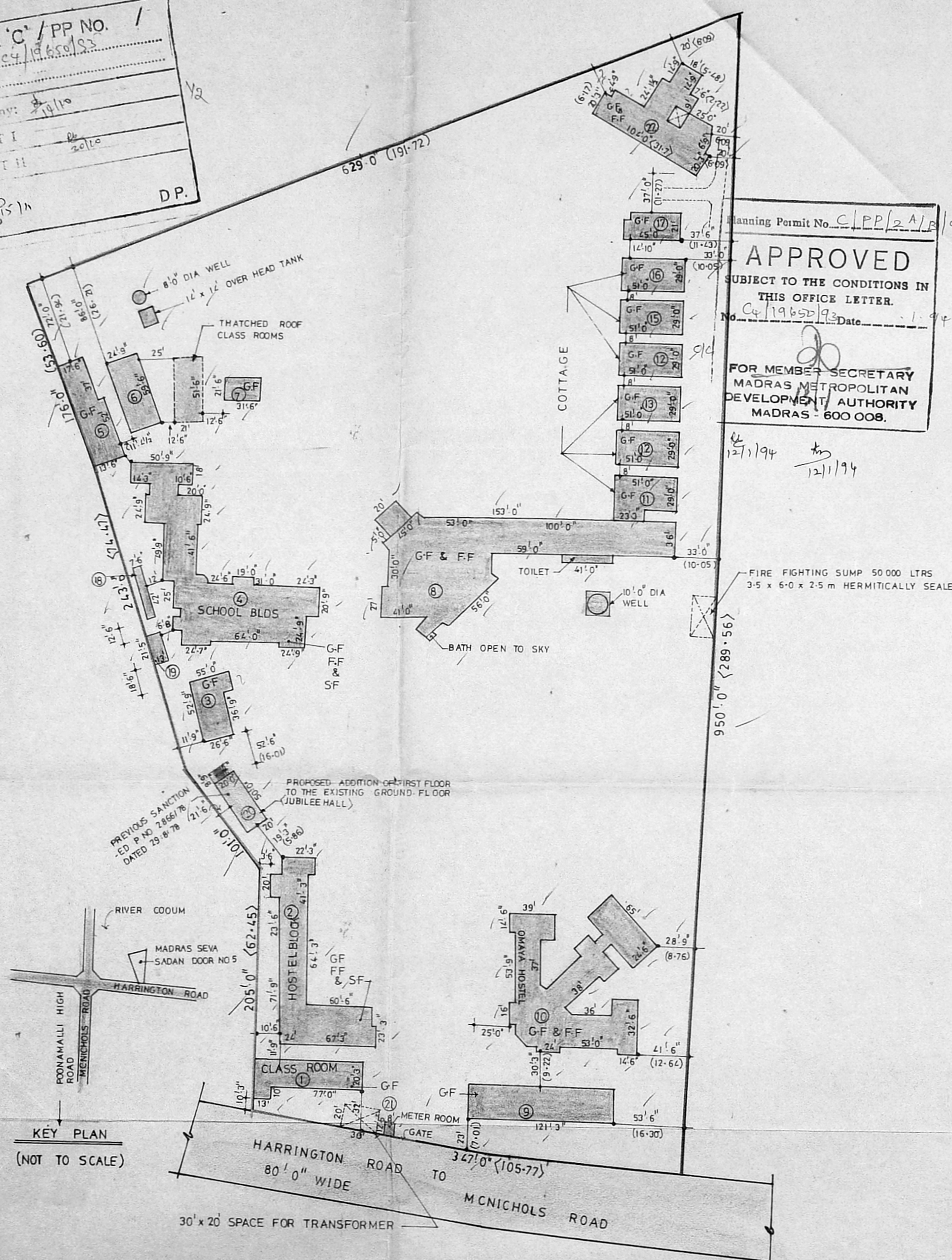

Planning Permit No. C/PP/2A/B/94
APPROVED
 SUBJECT TO THE CONDITIONS IN
 THIS OFFICE LETTER.
 No. 84/19650/93 Date: 1.1.94
 FOR MEMBER SECRETARY
 MADRAS METROPOLITAN
 DEVELOPMENT AUTHORITY
 MADRAS - 600 008.

AREA STATEMENT

S-NO	DESCRIPTION		AREA IN SQ. FT.	AREA IN M ²
1.	CLINIC	G-F	1952.50	181.39
2.	HOSTEL BLOCK	GF	3551.12	329.91
		F.F	3551.12	329.91
		SF	3551.12	329.91
3.	HOSTEL BLOCK	G-F	1811.13	168.26
4.	SCHOOL BUILDING	G-F	8105.25	752.99
		F.F	8105.25	752.99
		SF	8105.25	752.99
5.	SCHOOL BUILDING	GF	1535.25	142.63
6.	LABORATORY	GF	1081.50	100.47
7.	DO	GF	677.25	62.92
8.	INSTRIAL SCHOOL BLDG	G-F	8529.00	792.36
		F.F	8529.00	792.36
		SF	8529.00	792.36
9.	COMMERCE COMPLEX	GF	2273.44	211.21
10.	WORKING WOMAN HOSTEL	GF	7428.00	690.08
11.	ORPHANAGE COTTAGE	F.F	7428.00	690.08
		GF	1665.00	154.68
		G-F	1479.00	137.40
12.	ORPHANAGE COTTAGE	G-F	1479.00	137.40
13.	DO	GF	1479.00	137.40
14.	DO	GF	1479.00	137.40
15.	DO	GF	1479.00	137.40
16.	DO	GF	1479.00	137.40
17.	DO	GF	945.00	87.93
18 & 19	TOILETS	G-F	593.41	55.12
20	MENTAL PATIENT BLOCK	GF	1000.00	92.90
21	METER ROOM	GF	100.00	9.29
22	HOME FOR AGED	G-F	4095.75	380.50
		F.F	4297.36	399.23
		H-R		
			96305.70	8942.11

LAND AREA 8.5 ACRES 34430 M²

PROPOSED ADDITIONS	SQ. FT.	M ²
FIRST FLOOR OVER EXISTING GROUND FLOOR (JUBILEE HALL)	1000.00	92.90
	8947.11	831.21
	9047.11	840.50

PREVIOUS SANCTIONED B.A. NO: 6171/89 DATED 25.11.89

REFERENCE :

PROPOSED WORK SHOWN	THUS	
EXISTING WORK SHOWN	THUS	
EXISTING ROAD SHOWN	THUS	
BOUNDARY LINE SHOWN	THUS	

JOB NO : 1146	SCALE : 1"=64'0" (1:800)
DRG NO : 40	TRACED BY : B-Alamelu
DATE : 28.07.93	CHECKED BY :

THE MADRAS SEVA SADAN AT NEW DOOR NO 7, OLD DOOR NO 5, IN R.S. NO 354/1 HARRINGTON ROAD, CHETPUT, MADRAS 31.

SITE PLAN

KINGSWAY CONSULTANTS
 ARCHITECTS AND ENGINEERS
 6, JARRET GARDENS, CASA MAJOR ROAD, EGMORE, MADRAS 600 008.

C. Prema Kumar
 SIGNATURE OF THE APPLICANT

J-S. RAJASINGH R-RANJIT SINGH
 M-E (STRUCT)
 LICENSED SURVEYOR CLASS I L.S. NO -131

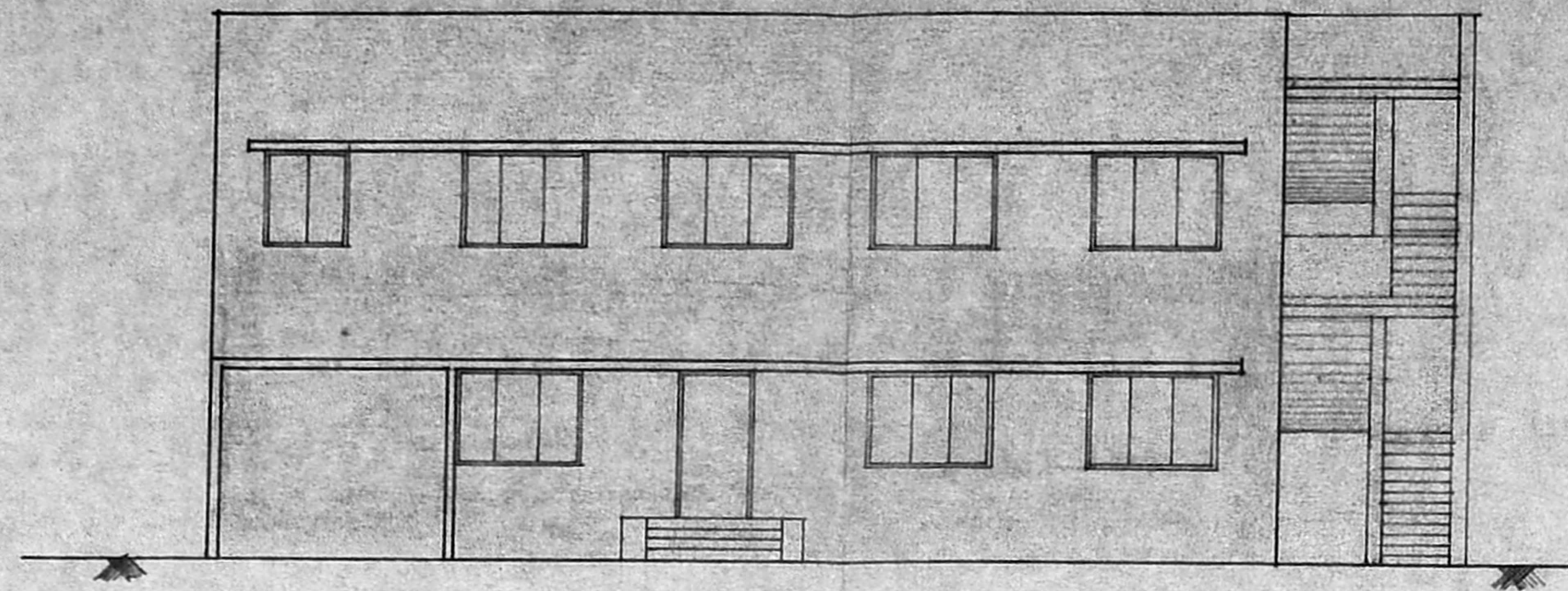

ELEVATION

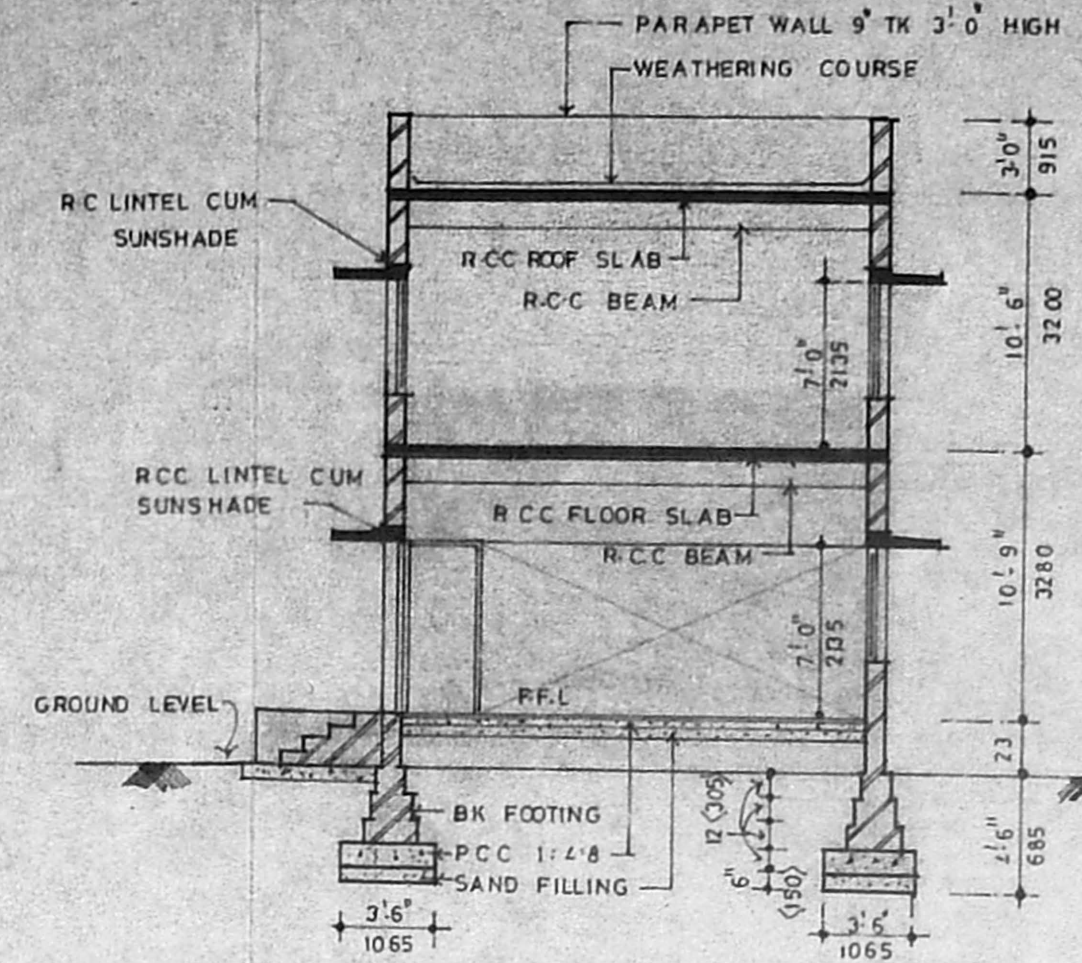

SECTION ON 'AB'

MMDA 'C' / PP NO. /
 C.N. CA/19650/93
 Assl:
 Scrutiny: 12/10
 PART I
 PART II
 12/10
 A.P.
 D.P.

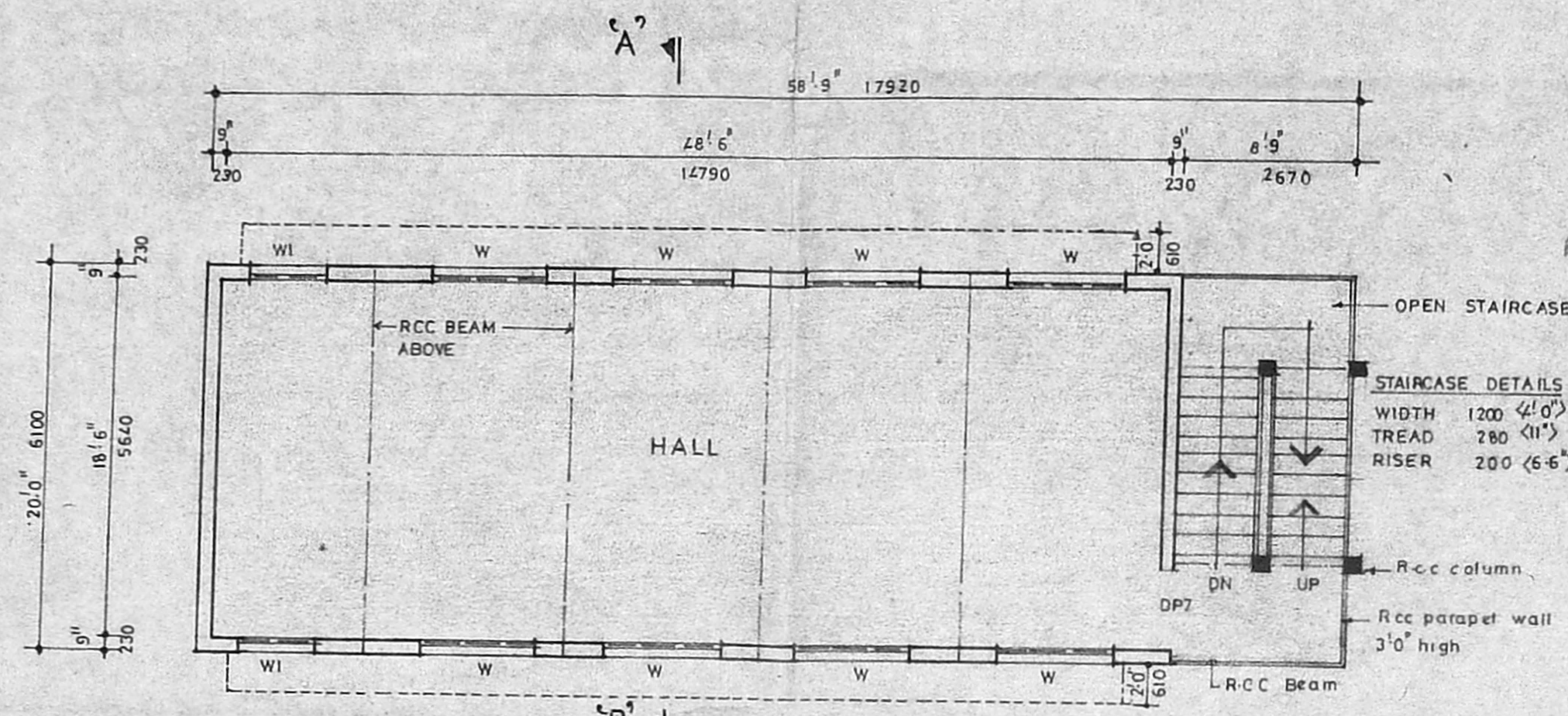

FIRST FLOOR PLAN

Planning Permit No. C/PP/2/B/194
APPROVED
 SUBJECT TO THE CONDITIONS IN
 THIS OFFICE LETTER.
 No. CA/19650/93 Date 12/10/94
 FOR MEMBER SECRETARY
 MADRAS METROPOLITAN
 DEVELOPMENT AUTHORITY
 MADRAS - 600 008.

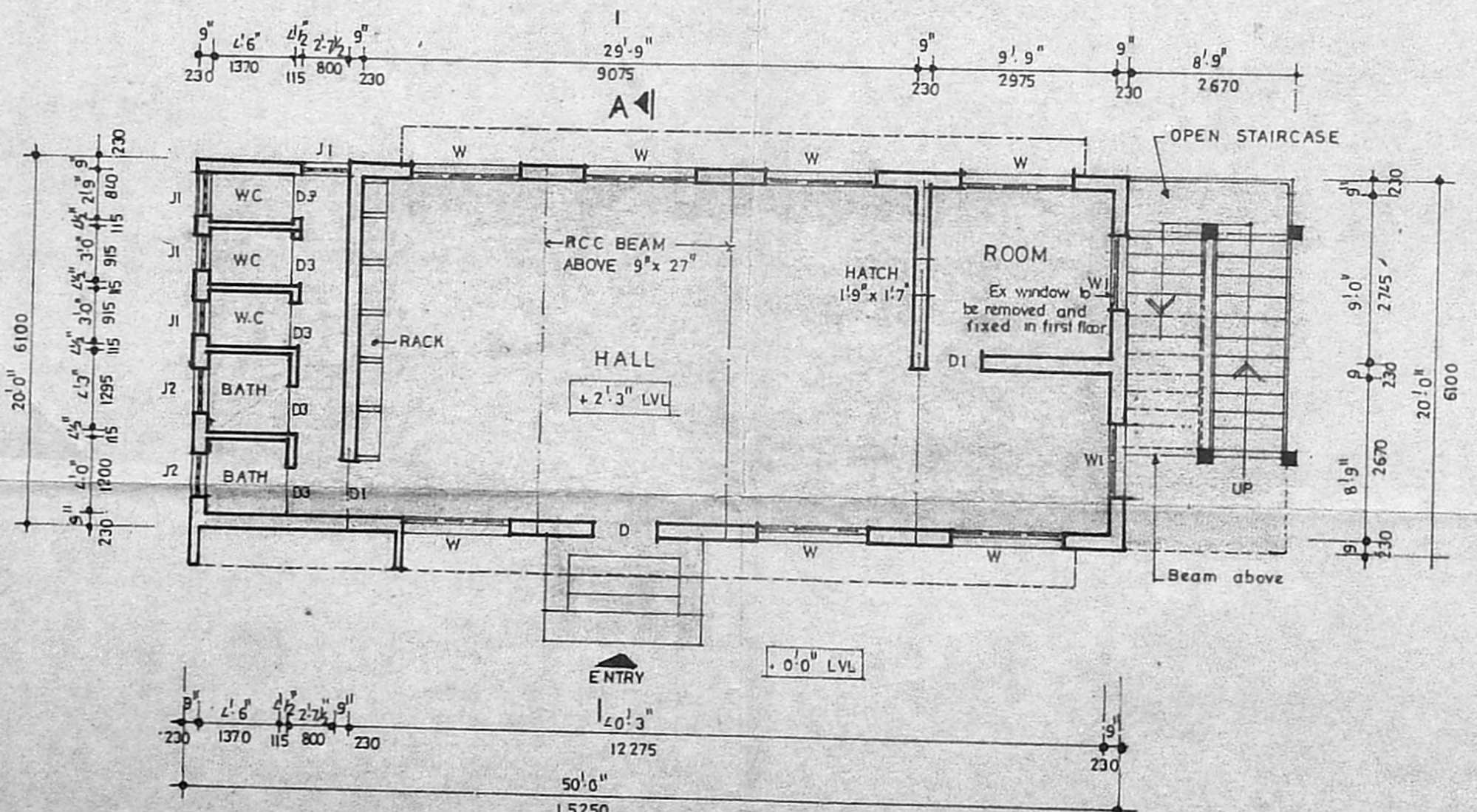

GROUND FLOOR PLAN

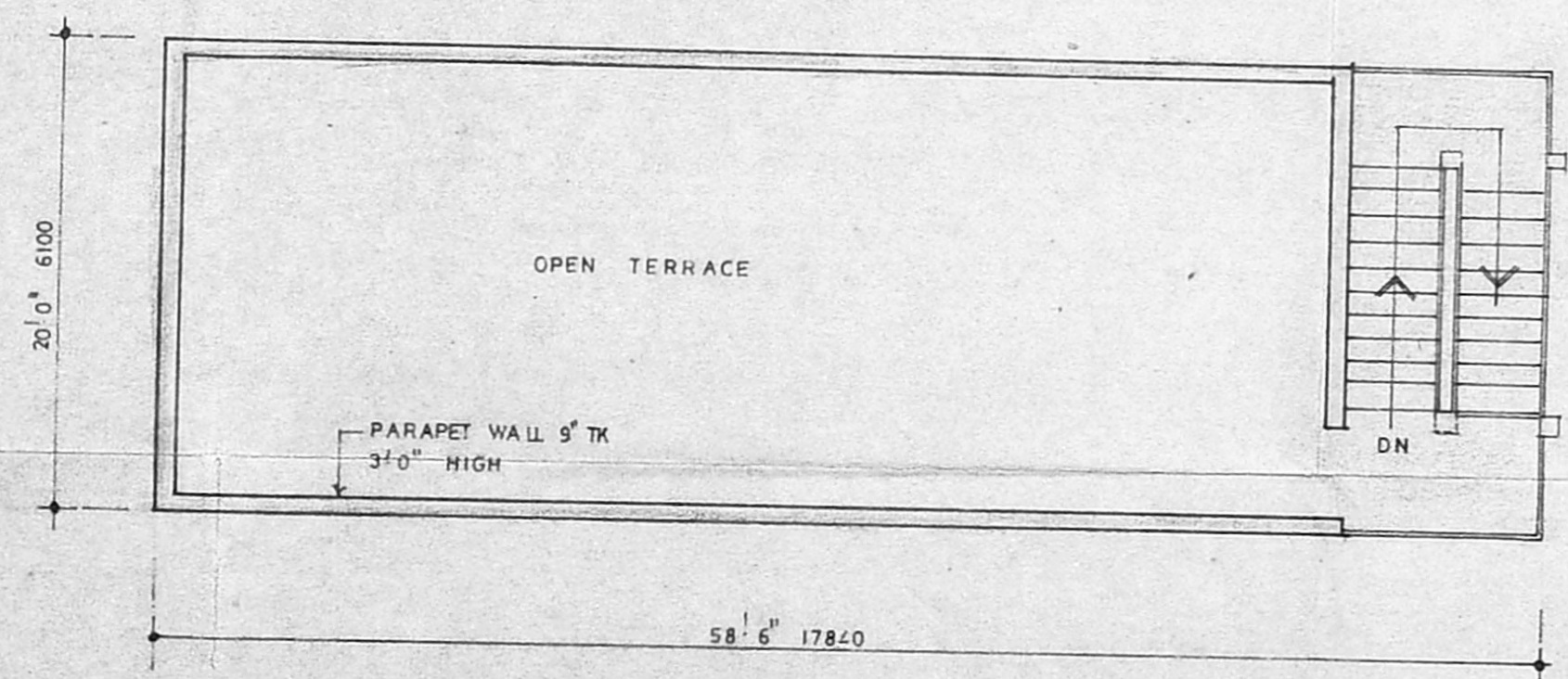

TERRACE FLOOR PLAN

C. Prema Kumar
 SIGNATURE OF THE APPLICANT
 MADRAS SEVA SUDAN

SCHEDULE OF JOINERY			
Type	Size		DESCRIPTION
	FEET INCHES	METRIC	
D	3'6" x 7'0"	1065 x 2135	DOOR
DI	3'0" x 7'0"	915 x 2135	DOOR
W	6'0" x 4'6"	1830 x 1370	WINDOW
WI	4'0" x 4'0"	1220 x 1370	WINDOW
J1	2'6" x 2'0"	760 x 610	JALLI
J2	2'0" x 2'0"	610 x 610	JALLI
DP7	4'0" x 7'0"	1200 x 2135	C.W. Framed panalled door

SPECIFICATION

FOUNDATION: Existing brick footing over pcc 1:4:8 (305) over sand filling 6" (150) tk

FLOORING: Grano floor finish

SUPER STRUCTURE: Brick work in cm 1:6

ROOF: Rcc roof slab (1:2:4)

WEATHERING COURSE: One course of flat tiles set in cm (1:3) over brick jelly lime concrete laid to slope over rcc slab.

REFERENCE:

PROPOSED WORK SHOWN THUS [Symbol]

EXISTING WORK SHOWN THUS [Symbol]

AREA STATEMENT:

EXISTING GROUND FLOOR — 1000 sft (or) 92.90 m²

PROPOSED FIRST FLOOR — 1000 sft (or) 92.90 m²

PREVIOUS SANCTIONED P. NO. 2866 / 78.
 DATED 29.8.78.

PROPOSED ADDITION OF FIRST FLOOR TO THE EXISTING GOLDEN JUBILEE HALL IN PREMISES OF MADRAS SAVASADAN AT NEW DOOR NO 7. OLD DOOR NO 5 IN R-S-NO 354/1, HARRINGTON ROAD CHETPUT, MADRAS 31

GROUND FLOOR, FIRST FLOOR & TERRACE FLOOR PLAN. ELEVATION AND SECTION

JOB NO : 1146 SCALE : 1"=8'-0" (1:100)

DRG NO : 39 DRAWN : B. Alamelu

DATE : 27.07.93 CHECKED :

KINGSWAY CONSULTANTS
 ARCHITECTS AND ENGINEERS
 6, JARRET GARDENS, CASA MAJOR ROAD, EGMORE, MADRAS 600 008.

J.S. RAJASINGH R. RANJIT SINGH
 M.E (STRUCT) LICENSED SURVEYOR CLASS I L.S.NO 132